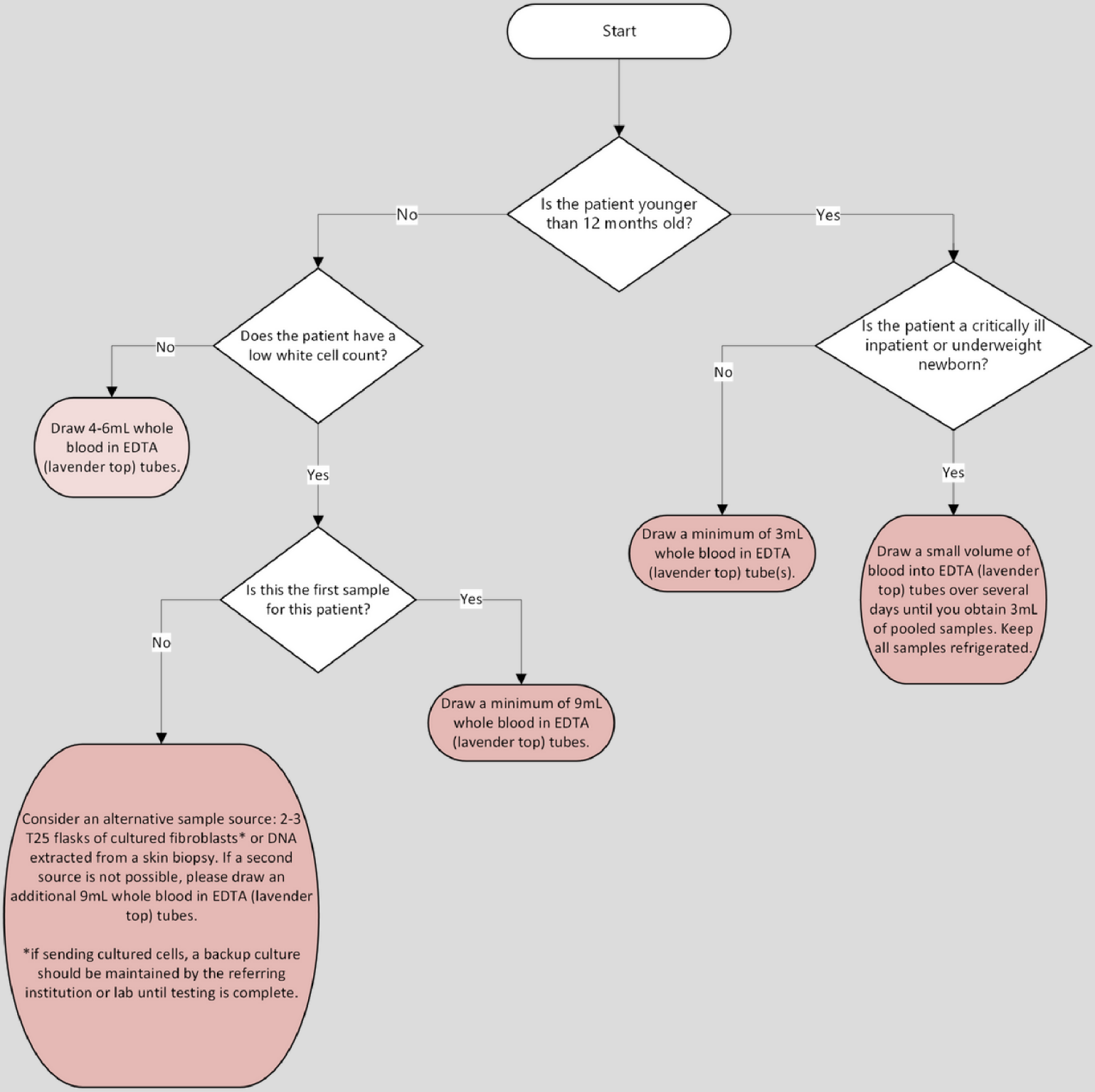Pediatric Blood Sample Algorithm