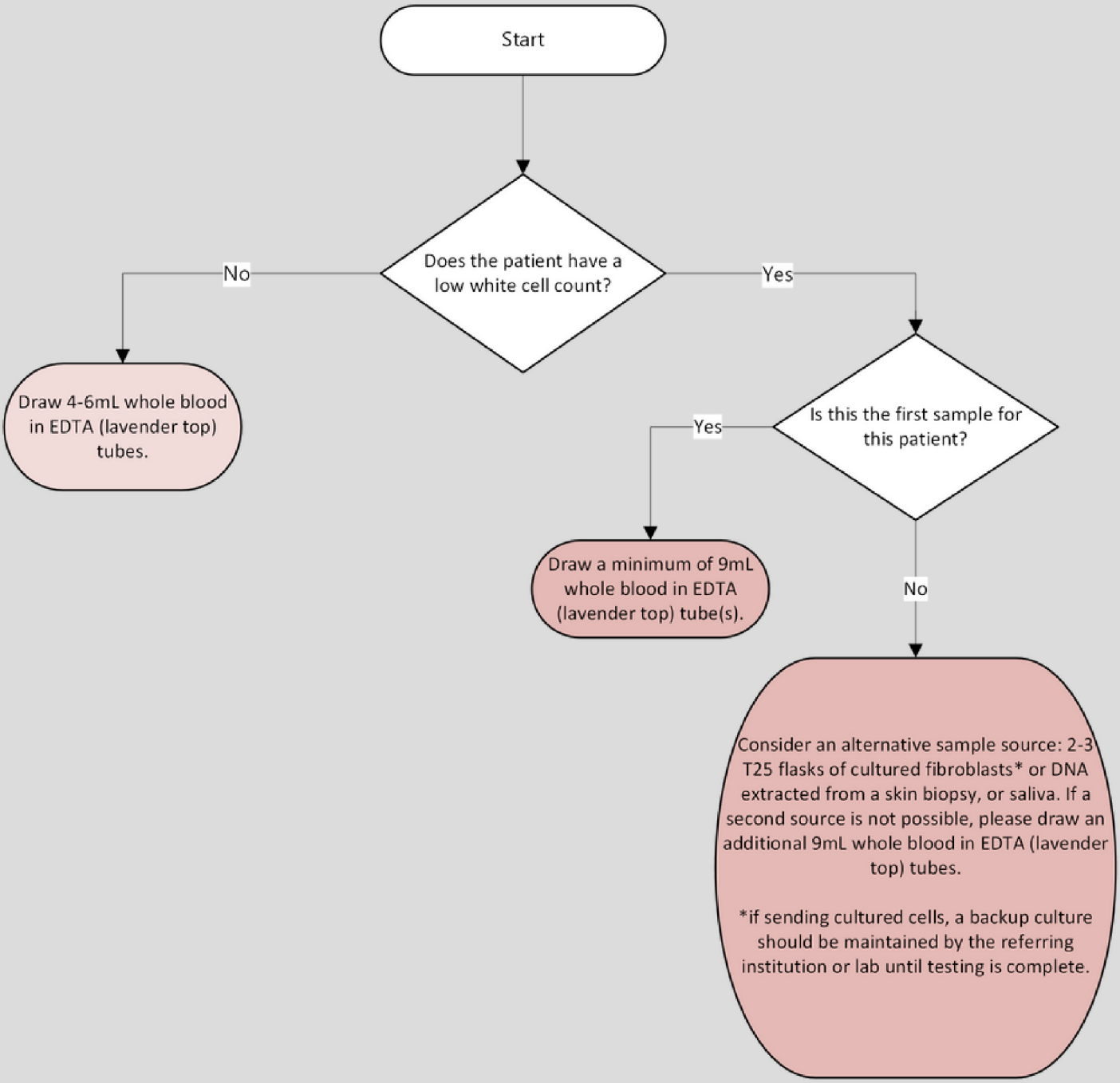Adult Blood Sample Algorithm